

FRONT ELEVATION

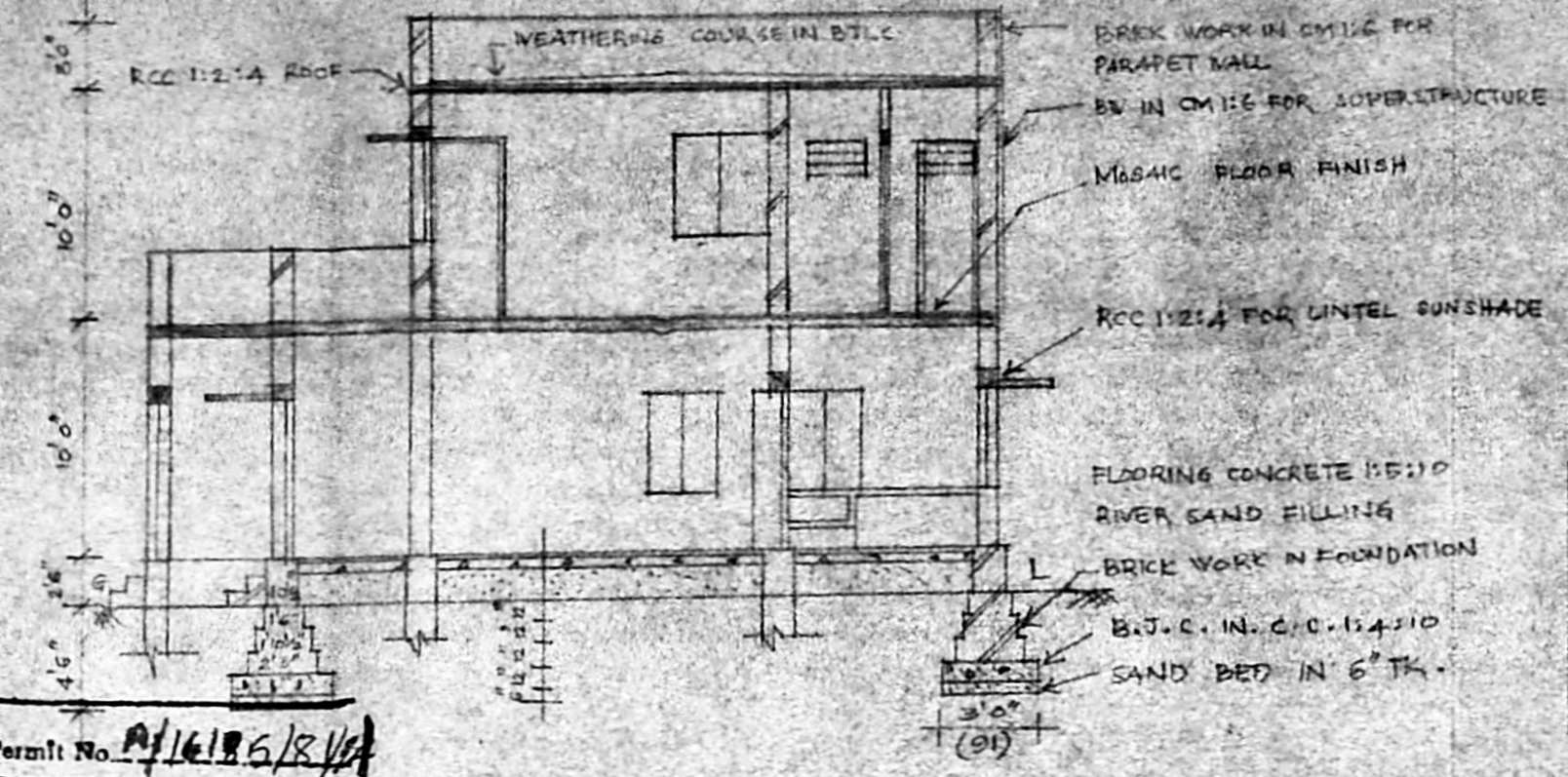

SECTION ON "AB"

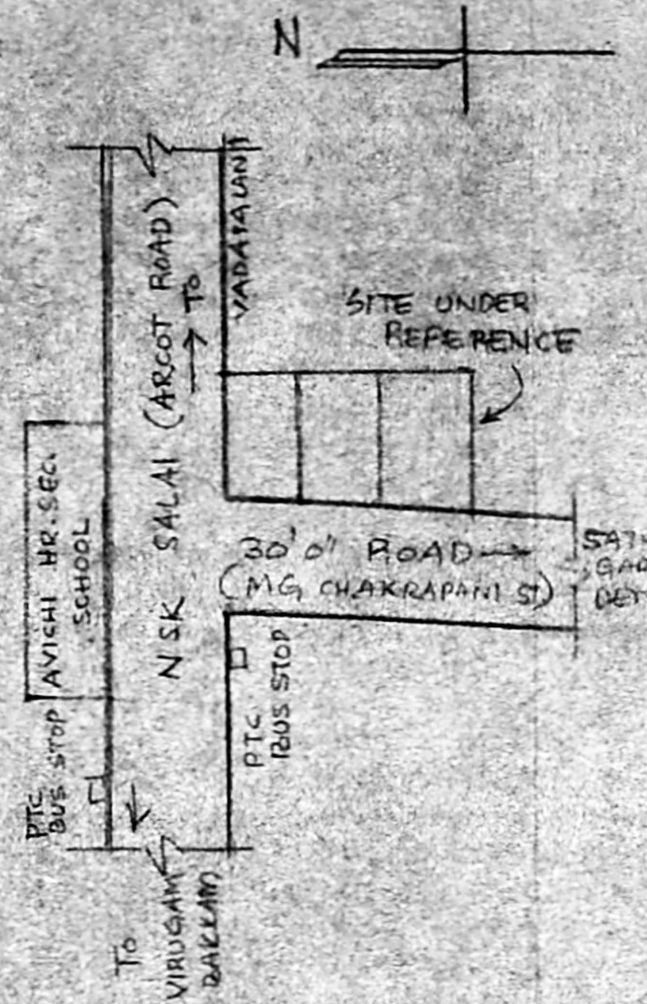

KEY PLAN (INTS)

Planning Permit No. **A/16186/R/14**  
**APPROVED**  
 SUBJECT TO THE CONDITIONS IN THIS OFFICE ORDER.  
 No. **A3/24826/93** dt. **23.3/24**  
 FOR MEMBER SECRETARY  
 MADRAS METROPOLITAN  
 DEVELOPMENT AUTHORITY  
 MADRAS 600 038.

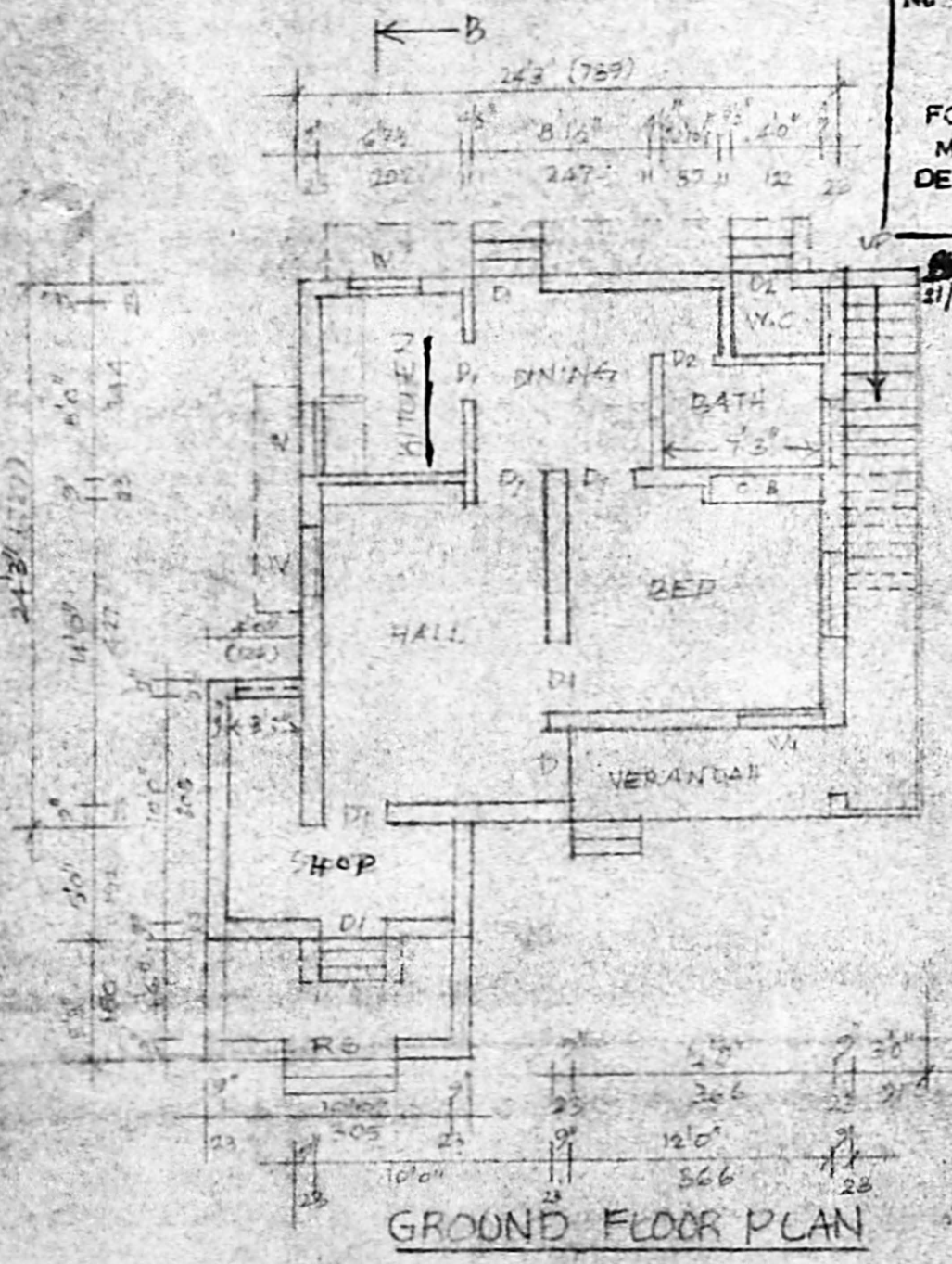

GROUND FLOOR PLAN

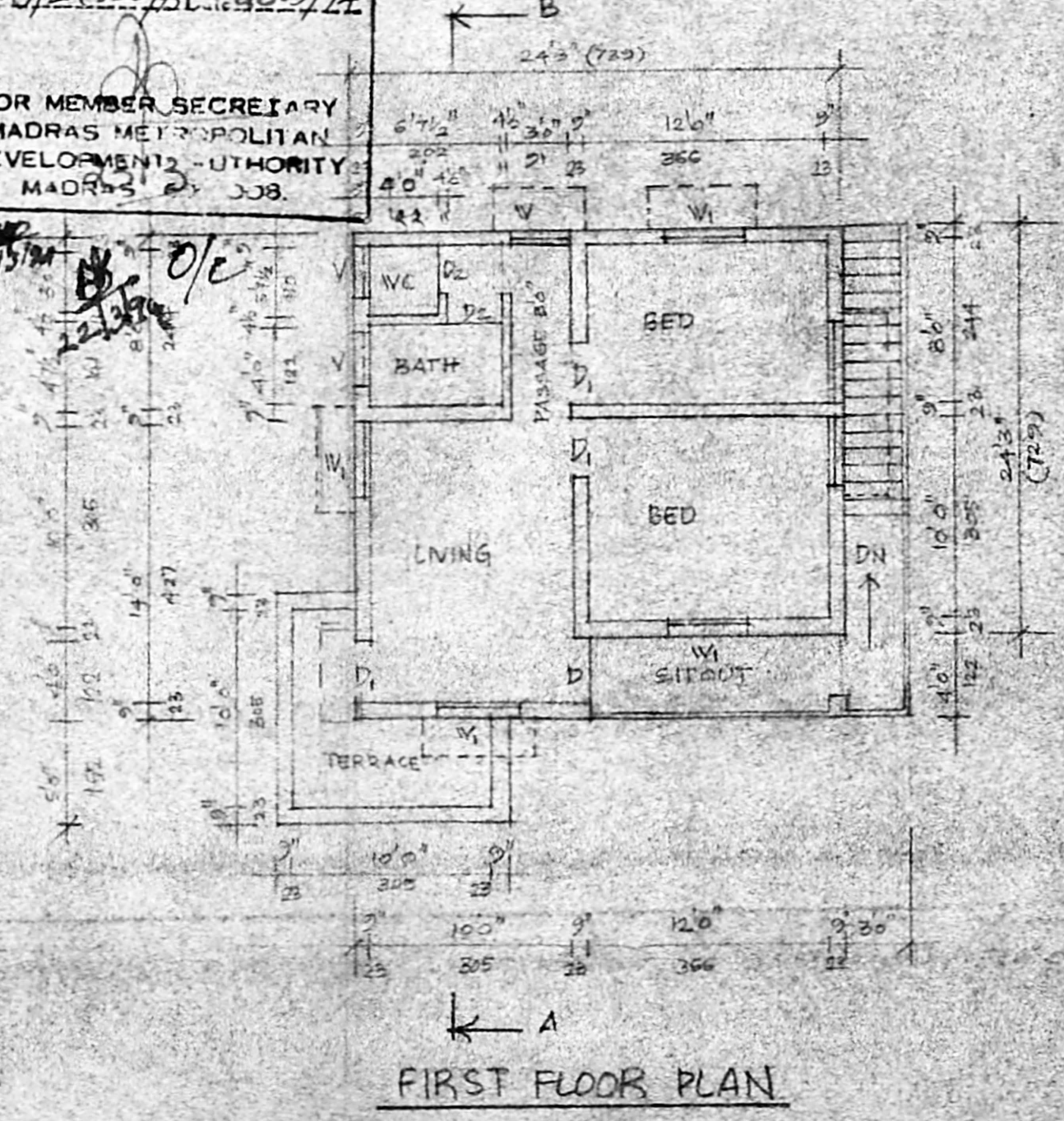

FIRST FLOOR PLAN

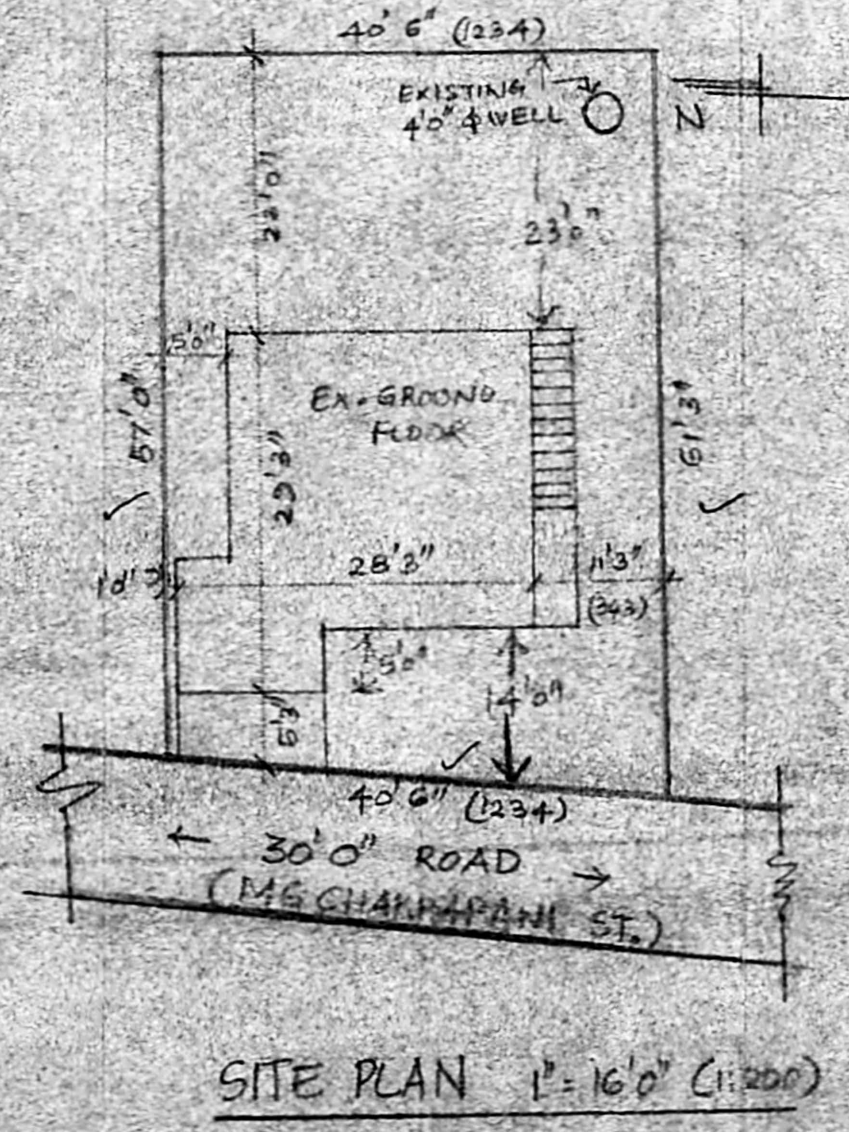

SITE PLAN 1" = 16'0" (1:200)

- SPECIFICATIONS**
- FOUNDATION CONCRETE M 10 C 15
  - BRICK WORK IN BASEMENT SUPER STRUCTURE
  - FLOORING CON. C 10 M 15 D 10
  - FLOOR FINISH WITH MOSAIC TILES
  - PLASTERING WITH CM 1:4
  - TEAK WOOD DOORS & WINDOWS
  - CONCEALED ELECTRICAL WIRING
  - WEATHERING COURSE WITH BTLC.
- A3/24826/93

**JOINERY SCHEDULE**

D - T.W. DOOR	3'0" x 7'0" 100 x 210
D <sub>1</sub> - DO	3'0" x 7'0" 91 x 210
D <sub>2</sub> - DO	2'6" x 7'0" 76 x 210
W - T.W. WINDOW	3'5" x 4'6" 91 x 137
W <sub>1</sub> - DO	4'0" x 4'6" 22 x 137
V - T.W. VENTILATOR	3'0" x 2'0" 91 x 61
RS - ROLLING SHUTTER	6'0" x 7'0" 180 x 210

PLAN SHOWING THE PROPOSED ADDITIONS TO THE EXISTING RESIDENTIAL BUILDING IN PLOT NO. 47/A, S.N. 128/A, M.G.R. COLONY, SALIGRAMAM, MADRAS 600 038 DIVISION NO. 125

SCALE 1:100

**AREA PARTICULARS**

PLOT EXTENT	2400 SFT	223.05 M <sup>2</sup>
EXIST. GROUND FLOOR	671.5 SFT	62.41 M <sup>2</sup>
PRO. FIRST FLOOR	568.0 SFT	52.45 M <sup>2</sup>
COVERAGE		27.98 %
FSI		0.52
DEMOLISH AREA	60 SFT	5.56 M <sup>2</sup>

**COLOUR INDEX**

PLOT BOUNDARY	———
ROAD	———
PROPOSED WORK	———
PORTION TO BE DEMOLISHED	———

OWNER'S SIGNATURE

*[Signature]*

LICENCED SURVEYOR

A. NARAYANAN D.C.E.  
 CONSULTING ENGINEER AND  
 LICENCED SURVEYOR (MADRAS)  
 CORPORATION OF MADRAS  
 No. 39, New Tank Street  
 MUNGAMBAKKAM, MADRAS 64.